I Am The Vine

Commissioned for the 2011 Episcopal Diocese of Tennessee
Diocesan Convention
Rt. Rev. John C. Bauerschmidt, Bishop

John 15:5, 7

David Madeira
(b. 1982)

♩ = 70

Tenor: *mp* I am the Vine, you are the bran-ches, those who ab-ide in me,

Bass: *p* (hum)

5

T: and I in them bear much fruit.

B:

8

S A: *p* loo

T: *mp* I am the Vine, you are the bran - ches, those who ab-ide in me,

B: *mp* I am the Vine, you are the bran - ches, those who ab-

12

S A:

T: and I in them, bear much fruit.

B: ide in me, and I in them, bear much fruit.

© 2011 David W. Madeira / www.davidmadeira.com
All rights reserved. Any unauthorized duplication of this material is illegal.

I Am The Vine

16

S: *p* Those who ab-ide in me, those who ab-ide in, those who ab-ide in me, those who ab-ide,

A: *p* Those who ab-ide in me, those who ab-ide in, those who ab-ide in me, those who ab-ide,

T: *pp* (oo)

B: *pp* (oo)

20

S1: those who ab-ide in bide in me, those who ab-ide in me, those who ab-

S2: those who ab-ide in bide in *p* Those who ab-ide in me, those who ab-ide in

A1: those who ab-ide in bide in me, those who ab-ide in me, those who ab-

A2: those who ab-ide in bide in *p* Those who ab-ide in me, those who ab-ide in

T:

B:

23

S1: ide in, those who abide in me, those who abide in bide in me. I am the Vine,

S2: bide in me, those who a - those who abide, those who abide in me, I am the Vine,

A1: ide in, those who abide in me, those who abide in bide in me,

A2: bide in me, those who a - those who abide, those who abide in me,

T: I am the Vine,

B:

27

S: you are the bran - ches, I am the Vine you are the

A1: I am the Vine, you

A2: (oo)

T: you are the bran - ches, I am the Vine

B: I am the Vine, you are the bran -

B:

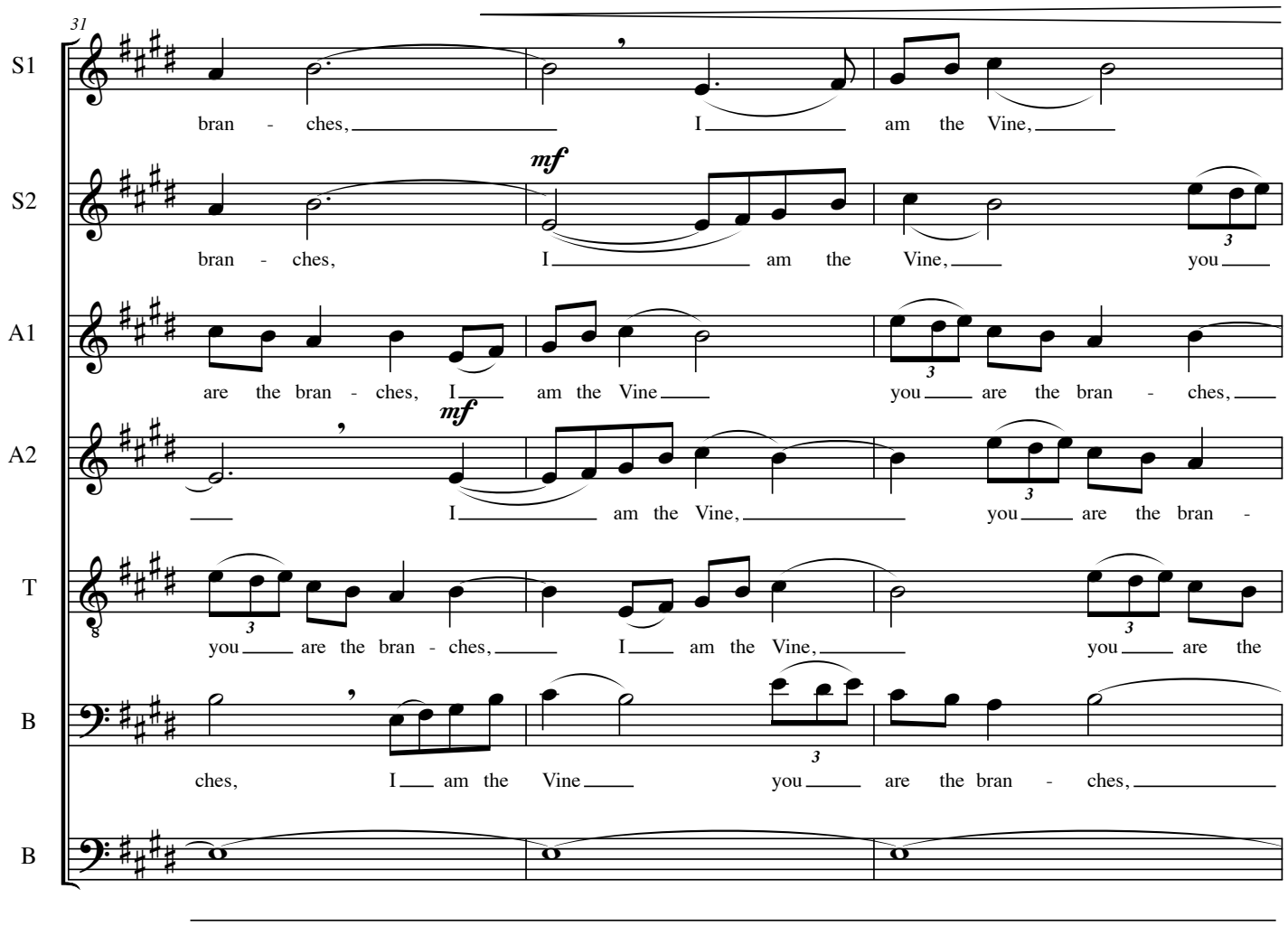
31
S1
bran - ches, I am the Vine,
S2
mf
bran - ches, I am the Vine, you
A1
are the bran - ches, I am the Vine you are the bran - ches,
A2
mf
I am the Vine, you are the bran -
T
you are the bran - ches, I am the Vine, you are the
B
ches, I am the Vine you are the bran - ches,
B

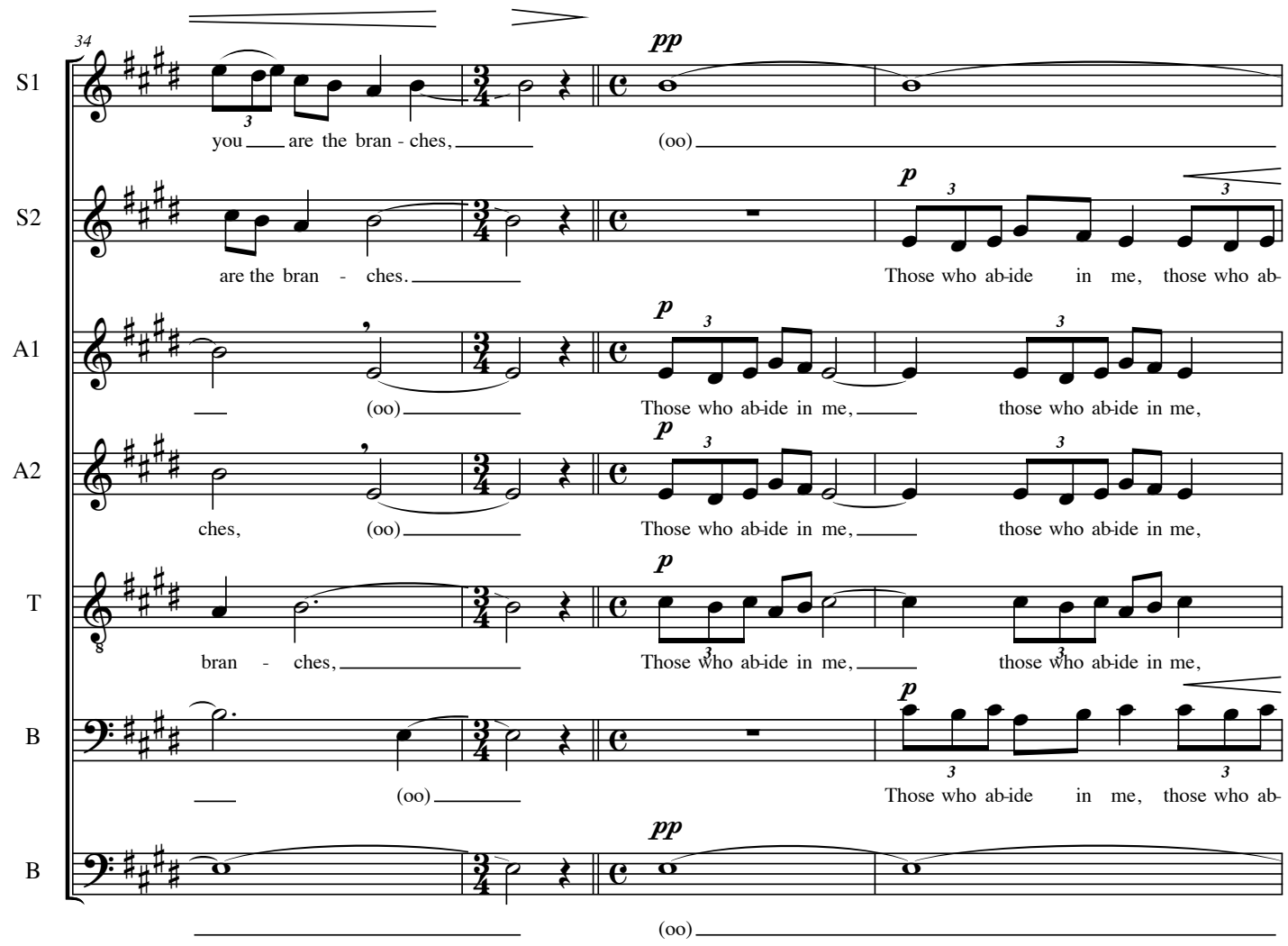
34
S1
you are the bran - ches,
(oo)
S2
are the bran - ches.
Those who ab-ide in me, those who ab-
A1
(oo)
Those who ab-ide in me, those who ab-ide in me,
A2
ches, (oo)
Those who ab-ide in me, those who ab-ide in me,
T
bran - ches,
Those who ab-ide in me, those who ab-ide in me,
B
(oo)
Those who ab-ide in me, those who ab-
B
(oo)

I Am The Vine

38

S1: and I in them bear

S2: ide in me, and I in them, and I in them, bear

A: those who ab-ide in me and I in them, and I in them, bear

T: those who ab-ide in me, and I in them, and I in them, bear

B: ide in me, and I in them, and I in them, bear

B: and I in them bear,

41

Slightly Slower

S: Be-cause a - part from me, you can do noth-ing.

A: much fruit. Be-cause a - part from me, you can do noth-ing.

T: much fruit. Be-cause a - part from me, you can do noth-ing.

B: bear much fruit. Be-cause a - part from me, you can do noth-ing.

Pno. *rehearsal only*

Slightly Slower